

**3D MODELS  
CONSULTING SERVICES  
PROTOTYPES  
PRODUCT DEVELOPMENT**

**Engineering Services  
Systems Analysis**

Providing 3D digital solutions for the Medical Products industry. Using the latest Rapid Prototyping methods and state-of-the-art software to create designs for medical phantoms, anatomical teaching models, marketing tools and design concepts.

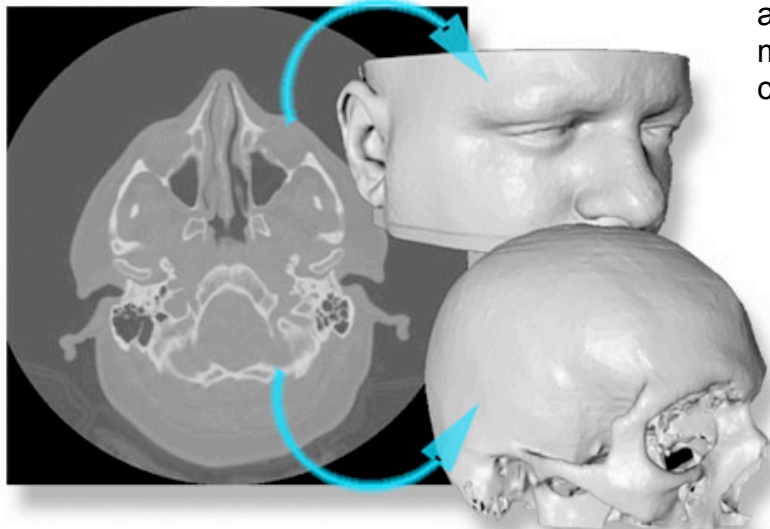

PO Box 981808  
Park City, UT 84098  
Phone: 435-615-7729  
Fax: 413-473-7323  
Email: [javelin@javelin3d.com](mailto:javelin@javelin3d.com)

***Specializing in Anatomical 3D  
Reconstructions and Medical Models.***

JAVELIN 3D, ALL RIGHTS  
RESERVED 2008

**ALAIR EMORY  
JAVELIN DIGITAL DESIGN AND  
DEVELOPMENT**

**[www.javelin3d.com](http://www.javelin3d.com)**

# JAVELIN ADDS SOLIDSCAPE CAPABILITIES

Javelin 3D now offers design components built on the **Solidscape** system. **Solidscape** RP patterns are excellent for projects requiring precision parts with fine surface features. Offering build layers that range from 0.0005 in. (0.013 mm) to 0.003 in. (0.076 mm), the **Solidscape** system also provides some of the highest detail available for rapid prototyping systems. A surface finish of 32-63 micro-inches (RMS) is available along with a minimum feature size of 0.010 in. (0.254 mm). The standard build envelope is: X = 6 in. (15.24 cm), Y = 6 in. (15.24 cm), Z = 6 in. (15.24 cm).



Solidscape System

The material of **Solidscape** parts is optimized for burnout for investment casting. It's a non-toxic thermoplastic that is easily sealed and painted. Parts outside the built envelope can be built in sections and joined together.

**Contact Javelin today for a quote.**

## JAVELIN 3D

PO Box 981808  
Park City, UT 84098  
Phone: 435-615-7729  
Fax: 413-473-7323  
Email: [javelin@javelin3d.com](mailto:javelin@javelin3d.com)

[www.javelin3d.com](http://www.javelin3d.com)

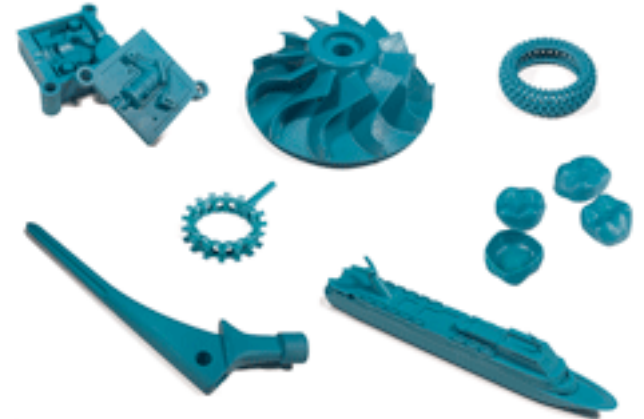

Solidscape Rapid Prototypes

**Higher Temperature Casting Resin Now Available!**

**Javelin now offers an amazing 340F (HDT) high-temperature polyurethane for soft-tooling castings.**

This rigid 84 Shore D urethane casting system maintains structural integrity at 340F. Call today for a quote on your next short run production order.